



E10^{NEW}

Extreme Simplicity
3-Ch ECG Machine

ZONCARE

Wuhan Zoncare Bio-medical Electronics Co.,Ltd.

Add: Zoncare Building, No. 380, High-tech 2nd Road, Eastlake High-tech Development Zone,
Wuhan, Hubei 430206 P. R. China.

Tel: +86-27-8777 0203 Fax: +86-27-8777 0581

Email: info@zoncare.com <http://www.zoncare.com>

© 2022 Wuhan Zoncare Bio-Medical Electronics Co.,Ltd. All rights reserved. Specifications subject to changes without prior notice.

ZONCARE

Support auto-diagnosis and auto-measurement, E10 has imported 280 professional case templates which can help caregivers quickly import diagnostic results.

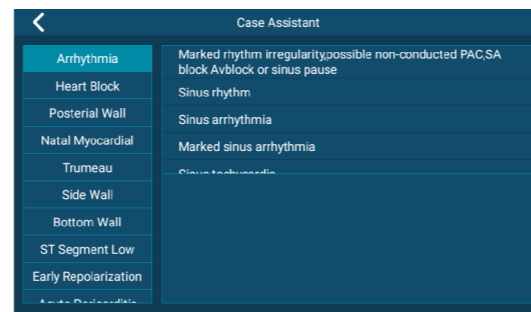

Display lead signal quality with different colors can quickly judge waveform quality ,visual inspection that meet your needs now and in the future



Feature

Based on clinical insight, E10 has optimized workflow to support caregivers in the bedside scenario. Expect efficient clinical workflow, and reliable operation for both caregivers and patients.



1.0kg light-weight body makes it easy to take anywhere

Built-in high-resolution thermal printer direct printing, roll paper design



5-inch high-resolution **touch screen** design

Internal storage up to **5000 ECGs** and can be exported by USB flash disk

One-button operation: power button, patient information button, and sampling button, simplify the

Check and Confirm Quality

Preview ECG waveform on the 5-inch touchscreen to check signal quality before printing which help to save printing paper and confirm waveform quality in time

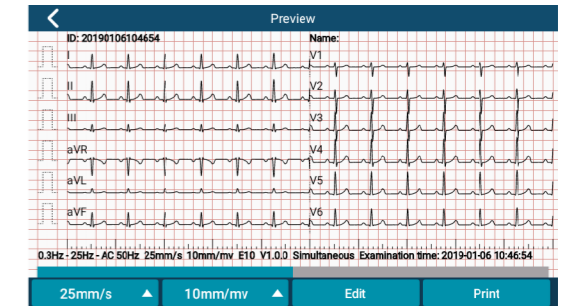

Preview ECG waveform

Smooth Workflow

- Auto/Manual/Rhythm work modes
- Interface prompts tachycardia and bradycardia
- Lead-off detection and alarm

User-friendly Design

- Easy-to-use 1-2-3 touchscreen operation is fast and intuitive
- Built-in rechargeable Li-ion battery, continuous Operating $\geq 5h$; AC/DC power supply

Report Management

- Report formats: PDF PNG JPG XML and ZQECG data export
- Workstation supports real-time sampling and analysis . It also can be upload and download reports.

Flexible Solutions

The suitcase is based on a compact and lightweight design that can be easily carried out



Optional waterproof and pressure-proof suitcase

With adjustable height and large capacity trolley basket , the trolley can provide the ultimate experience to users



Optional Trolley